

R U N Y A N
& A S S O C I A T E S
A R C H I T E C T S

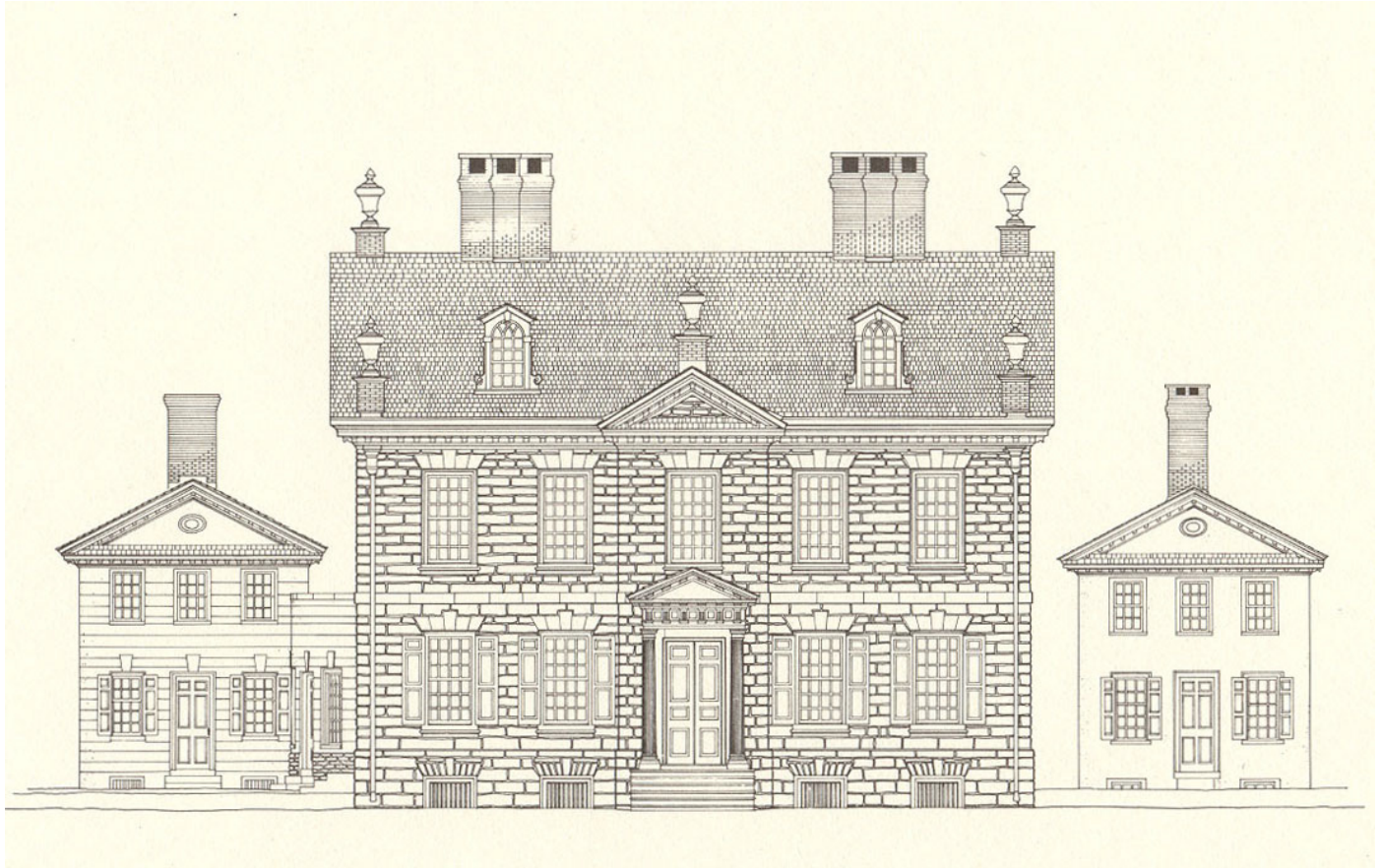

CLIVEDEN OF THE NATIONAL TRUST
Philadelphia • Pennsylvania

Cliveden is one of the most outstanding examples of Georgian domestic architecture of the colonial period. Built in 1763-1767 for Benjamin Chew, Chief Justice of the Province of Pennsylvania, Cliveden was the site of the Battle of Germantown. C. Stanley Runyan was a member of the team charged with surveying and producing measured drawings of the site and house for the Historic American Buildings Survey (HABS).



ARCHITECTURE • URBAN DESIGN
www.RunyanArchitects.com
PHILADELPHIA • 215.242.5722